



LATE SHREE FAKIRBHAI PANSARE EDUCATION FOUNDATION LOKMANYA HOMOEOPATHIC MEDICAL COLLEGE

Near Elpro Company, Behind Prof. Ramkrishna More Auditorium, Chinchwad, Pune - 411033.

Ph.: (020) 27357552, Fax : (020) 27352503, E-mail : chincom@rediffmail.com

P.T.R. No. : F/37677/PUNE

Affiliated to Maharashtra University of Health Science, Nashik, Recognised by C.C.H., New Delhi.

Outward No.: LSFPEF's-LHMC/

/20

Date:-

ANNEXURE - IV

Homoeopathy Faculty

Academic Year 2023 - 2024

Academic Activities/Webinar/Workshop/CME/Activities in Last One Year.

Name of College/Institute : LSFPEF'S-LHMC Chinchwad Pune 33. College Code 142102

Dept.:- Hom. Pharmacy

Academic Planner/Advanced Teaching Plan

Time Table (Year wise)

Details from 1st January to 31st December

Sr. No.	Details	Total Number in Hours
1.	Lecture	100
2.	Symposium	02
3.	Practical/Clinics	140
4.	Inter-Departmental Seminars	02
5.	Seminar	03
6.	Case presentation	NA
7.	Journal Club	NA

No. of Webinars Arranged, Guest Lectures, Workshops & CME

(Publish details on college website)

Sr. No.	Details of Webinars, Guest Lectures, Workshop & CME
1	National conference on Research papers. 27/10/2021
2	Arranged Guest lecture by Dr.Smita Joshi. 12/02/2022
3	Webinar on Good Clinical Practice. 10/03/2022.
4	Workshop on Basic research mythology. 15/02/2022 to 17/02/2022.
5	Speaker at basic MET from 27/09/2022 to 29/09/2022
6	Appointed as expert in Hom. Pharmacy for BHMS syllabus.
7	Appointed as college counselor on 30/07/2022.

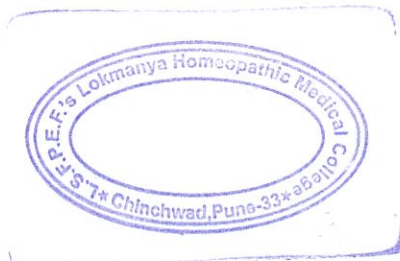

Dr. Mrs. N.S. Joshi
PRINCIPAL
Signature of Principal with Seal
L.S.F.P.E.F.'s Lokmanya
Homoeopathic Medical College
Chinchwad, Pune-411033

LSFPEF LHMC Chinchwad DEPT. OF HOMOEOPATHIC PHARMACY

TEACHING PLAN

YEAR 2021-22

PERIOD (MAY 22-JAN 23)

IST BHMS Batch App: FEB 2023

LECTURES

Total No .of Lectures required as per CCH=100

Month	Sr No	Name of topic	No.of Lectures Required	By
MAY	1.	History of pharmacy with emphasis on emergence of Homoeopathic Pharmacy	02	Dr Khaladkar
	2.	Official Homoeopathic Pharmacopoeia (Germany, Britain, U.S.A., India).	02	Dr Khaladkar
	3.	HISTORY OF HOMOEOPATHIC HOMOEOPATHY	02	Dr Khaladkar
	4.	Definitions in Homoeopathic Pharmacy	02	Dr.Shitole
JUNE	5.	Important terminologies like scientific names, common names, synonyms.	02	Dr Khaladkar
	6.	Weights and measurement	02	Dr.Shitole
	7.	Nomenclature of Homoeopathic drugs with their anomalies	02	Dr.Shitole
	8.	Sources of drugs (taxonomic classification, with reference to utility)	05	Dr Khaladkar
	9.	Collection of drug substances	02	Dr.Shitole
	10.	BRANCHES OF PHARMACY	02	Dr Khaladkar
	11.	Homoeopathic Pharmaceutical Instruments and Appliances Preservation Of Drugs, Mother Tincture, Medicine	04	Dr.Shitole
JULY	12.	Preservation Of Drugs, Mother Tincture, Medicine	02	Dr.Shitole
	13.	Vehicles	05	Dr.Shitole
	14.	Various scales used in Homoeopathic Pharmacy Components of Pharmacy	05	Dr Khaladkar
AUG	15.	Mother tincture and its preparation – old and new method INTRODUCTION Drug dynamisation or potentisation	05	Dr Khaladkar
	16.	SCALES OF DILUTION External applications (focus on scope of Homoeopathic lotion, glycerol, liniment and ointment)	04	Dr Khaladkar
	17.	PHARMACOLOGY Doctrine of signature	03	Dr.Shitole



	18.	Posology (focus on basic principles; related aphorisms of Organon of medicine)	04	Dr Khaladkar
	19.	Prescription (including abbreviations)	04	Dr.Shitole
	20.	Concept of placebo	02	Dr Khaladkar
	21.	Pharmaconomy- routes of homoeopathic drug administration	02	Dr.Shitole
SEPT	22.	Dispensing of medicines	02	Dr.Shitole
	23.	NEW METHODS OF PREPARATION OF MOTHER TINCTURES	04	Dr Khaladkar
	24.	POSOLOGY	04	Dr.Shitole
	25.	Lab Methods	03	Dr.Shitole
	26.	PHARMACOVIGILANCE	02	Dr Khaladkar
	27.	OLD METHODS	03	
OCT	28.	DIWALI VACATIONS Drug Proving (related aphorism 105-145 of Organon of medicine) and merits and demerits of Drug Proving on Humans and Animals Good manufacturing practices; industrial pharmacy	05	Dr Khaladkar
	29.	CONCEPT OF PLACEBO	01	Dr Khaladkar
	30.	The drugs and Cosmetics Act, 1940 (23 of 1940) {in relation to Homoeopathy};	02	Dr Khaladkar
	31.	Drugs and Cosmetics Rules, 1945 {in relation to Homoeopathy};	02	Dr Khaladkar
NOV	32.	DEMONSTRATION MACERATION PERCOLATION		Dr Khaladkar
	33.	DRUG STANDARDISATION	03	Dr Khaladkar
	34.	IDEAL PHARMACY	01	Dr Khaladkar Dr.Shitole
NOV	35.	EXTERNAL APPLICATIONS QUALITY CONTROL Standardisation of homoeopathic medicines, raw materials and finished products LEGISLATION ALL ACTS	05	Dr Khaladkar
DEC	36.	POTENTISATION DRUG DYNAMISATION SUCCUSSION TRITURATION		
DEC	37.	SPECIALITY AND ORIGINALTY OF HOM.PHARMACY REVISION DRUG AND COSMETIC ACT DRUG INSPECTOR RULE IX	01	

		SEMINARS HERBARIUM /JOURNAL CHECKING GRADING ONLINE VIRTUAL STUDY TOIUR FOR HOMOEOPATHIC MANUFACTURING UNIT		
JAN"23	38.	PRELIMINARY EXAMINATIONS		
FEB '23	39.	PL FOR STUDENTS		
MARCH '23	40.	MUHS THEORY EXAMINATION HOM.PHARMACY		
APRIL 23	41.	MUHS PRACTICAL EXAMINATION		
	42.		101	

DEPT. OF HOMOEOPATHIC PHARMACY
TEACHING PLAN YEAR 2021-22 IST BHMS Batch 2022

(MAY 22-DEC 22)

PRACTICALS

Total No .of Practicals required as per CCH=70

Month	Sr No	Name of topic	No of Practicals Required	By
MAY	1	Introduction	02	Dr Khaladkar
	2	Instruments	02	Dr.Shitole
	3	Medication of globules and Preparation of Doses	01	Dr.Shitole
	4	Process of taking Minims	03	Dr Khaladkar
	5	Estimation of size of globules.	02	Dr.Shitole
	6	Purity test of distilled water.	02	Dr.Shitole
	7	Purity test of sugar of milk.	02	Dr.Shitole
	8	Purity test of Ethyl Alcohol	02	Dr.Shitole
JUNE	9	Determination of specific gravity of distilled water and ethyl alcohol	02	Dr Khaladkar
	10	Succussion in decimal scale from mother tincture to 6X potency.	03	Dr Khaladkar
JULY	11	Succussion in decimal scale from mother tincture to 3C potency.	03	Dr Khaladkar
AUG		Conversion of trituration to liquid potencies: Devimal scale 6X to 8X potency.	05	Dr Khaladkar
	13	Conversion of trituration to liquid potency: centesimal scale 3C to 4C potency.	05	Dr Khaladkar
SEPT	14	Trituration of one drug each in decimal and centesimal scale.	05	Dr.Shitole
	15	Preparation of mother tincture-maceration and percolation.	05	Dr Khaladkar
OCT	16	VIRTUAL STUDY TOUR		Dr.Shitole
	17	Lab Methods	03	Dr.Shitole
	18	Writing of Prescription s	03	Dr.Shitole
NOV	19	Dispensing of medicines	03	Dr.Shitole
	20	Preparation of External Applications	03	Dr Khaladkar
	21	Preparation of LM Scale	03	Dr Khaladkar
DEC	22	Collection of drugs	03	Dr.Shitole
	23	Identification of Drugs	03	Dr Khaladkar



Time Table 1st Year BHMS (2015)

Day	9.30 am to 11.30 am	11.30 am to 12.30 pm	12.30 pm to 1.00pm	1.00pm to 2.00pm	2.00 pm to 3.00 pm	3.00pm to 4.00 pm
Monday	Practical: Anatomy/Physiology/ Pharmacy	Organon: Dr. Walame	L U N C H	Pharmacy: Dr. Khaladkar	HMM: Dr. Khondre/ Dr. Katekari/ Dr. Paranjape	Organon: Dr. Bodas
Tuesday	Practical: Anatomy/Physiology/ Pharmacy	Pharmacy: Dr. Khaladkar		Physiology: Dr. N.S. Joshi	Anatomy: Dr. Kulshree	Anatomy: Dr. Kshirsagar
Wednesday	Practical: Anatomy/Physiology/ Pharmacy	Anatomy: Dr. Nandgirikar		Physiology: Dr. N.S. Joshi	Anatomy: Dr. Kulshree	Physiology: Dr. N.S. Joshi
Thursday	Practical: Anatomy/Physiology/ Pharmacy	Physiology: Dr. kulkarni		Physiology: Dr. N.S. Joshi	Pharmacy: Dr. Shitole	Anatomy: Dr. Nandgirikar
Friday	Practical: Anatomy/Physiology/ Pharmacy	Physiology: Dr. kulkarni		Physiology: Dr. N.S. Joshi	Anatomy: Dr. Nandgirikar	Organon: Dr. Bodas
Saturday	Practical: Anatomy/Physiology/ Pharmacy	Organon: Dr. Khaire		Anatomy: Dr. Nandgirikar	Interdepartmental Seminar Anatomy/Physiology/Pharmacy	



VB

Dr. Mrs. N. S. Joshi

PRINCIPAL

L.S.P.C.E.'s Lokmanya
Homoeopathic Medical College
Chinchwad, Pune - 411 033.

New Plants in pots year 2022

1.	Korphad
2.	Tulasi
3.	Panphuti
4.	Bramhi
5.	Gulwel
6.	Shatawari
7.	Owa
8.	Turmeric
9.	Kadunimb
10.	Ginger
11.	Onion
12.	Bilwa Patra
13.	Allium Sativa
14.	Calendula
15.	Capsicum
16.	Thuja
17.	Papaya
18.	Dhatura
19.	Kurchi
20.	Jambhool
21.	Kanheri

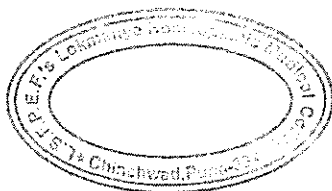

DEPT OF HOMOEOPATHIC PHARMACY

LIST OF MEDICINAL PLANTS IN POTS YEAR 2021-22

SR.NO	MEDICINAL PLANT
1	Korphad
2	Tulsi
3	Panphuti
4	Brahmi
5	Gulwel
6	Shatawari
7	Arjun
8	Ashoka
9	Owa
10	Bahawa
11	Turmeric
12	Kadunimb
13	Ginger
14	Onion
15	Banyan (Ficus indica)
16	Brahmi
17	Bilwa patra
18	Tulsi
19	Bilwa patra
20	Ajwain, Aloe socotrina
21	Garlic
22	Calendula
23	Capsicum
24	Thuja
25	Anacardium (Bibba)
26	Shatawari
27	Papaya
28	Calendula
29	Jambool
30	Tulsi
31	Piper nigrum (Kali miri)
32	Cotton plant
33	Peepal
34	Yellow jasmine

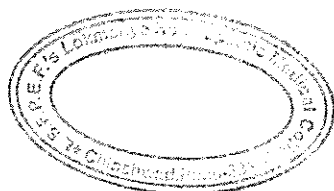

35	Adhulsa
36	Tamrind
37	Kadipatta
38	Lemon
39	Aalu/Arum
40	Awala
41	Sadaphuli
42	Durwa
43	Bilwa patra
44	Gavati chaha
45	Lemon
46	Shikekai
47	Castor
48	Zendu
49	Castor
50	Cinnamon, Neem
51	Chitrak
52	Aapata
53	Hibiscus
54	Adhulsa
55	Stramonium
56	Ashwagandha
57	Clove
58	Dalchini
59	Shatawari
60	Nagwel
61	Dagdipala
62	Kadipatta
63	Punica granatum (Dalimb)
64	Sarpgandha
65	Pudina
66	Chitrak
67	Brahmi, Neem
68	Gulwel
69	Krishna tulsi
70	Korphad
71	Kurchi
72	Owa



73	Vinca minor
74	Tulsi
75	Peepal
76	Vad
77	Ashoka
78	Adhulsa
79	Kadunimb
80	Turmeric
81	Jambool
82	Zendu
83	Lemon
84	Shatawari
85	Ginger
86	Garlic
87	Onion
88	Garlic
89	Brahmi
90	Sadaphuli
91	Gulwel
92	Thuja
93	Capsicum
94	Awala
95	Pudina
96	Kadipatta
97	Durwa
98	Ginger
99	Shikekai
100	Nagwel



AL
HOD & PROFESSOR
 Dept. of Pharmacy
 L.S.F.P.E.F.'s L.H.M.C.
 Chinchwad, Pune-33

LSFPEF LHM Chinchwad
Dept. of Homoeopathic Pharmacy

PLANTS PLANTED ON GROUND

Sr.No	Name Of Medicinal Plants	Quantity
1.	Semicarpous Anacardium	1
2.	Aurocaria	1
3.	Tinosphora Cardifolia	1
4.	Cassia Fistula	1
5.	Dypsis Lutescens	1
6.	Aloe Vera	1
7.	Premna Obtusifolia	1
8.	Epiphyllum	3
9.	Clitoria Turnatea	1
10.	Zizypus Maetitia	1
11.	Grevillea Robusta	1
12.	Jasminum Sambar	1
13.	Artocarpus Heterophyllus	1
14.	Citrus Medica	1
15.	Ficus Microcarpa	1
16.	Musa Paradesia	1
17.	Acalypha	1
18.	Duranta Pulmeri Sp	1
19.	Syzygium	1
20.	Oxalis Corniculata	1
21.	Vernonia Cineria	1
22.	Leucarna Latisliqua	1
23.	Spathodea Campanulata	1
24.	Polyalthia Longifolia	2
25.	Phyllanthus Sp	1
26.	Tagetes Erecta	1
27.	Cocos Nucifera	1
28.	Euphorbia Ereta	1
29.	Tridox Proceumbens	1
30.	Mimosa Pudica	1
31.	Calatropis Gigantia	1



LSFPEF LHM Chinchwad
Dept. of Homoeopathic Pharmacy

32.	Oldanlandia Corymbosan	1
33.	Ficus Religiosa	1
34.	Vitex Negundo	1
35.	Moringa Oleifera	1
36.	Semicarpus anacardium	1
37.	Aurocaria	1
38.	Tinosphora Cordifolia	1
39.	Dypsis Lutescers	3
40.	Cassia Fistula	1
41.	Cactus Grandiflorus	4
42.	Aloe Vera	3
43.	Premna Obtusifolia	1
44.	Epiphyllum	1
45.	Cliturgia Turnatea	1
46.	Strycturios Nux-Vomica	1
47.	Costus Speeloun	1
48.	Euphorbia Antiquorum	1
49.	Lilium	1
50.	Catharanthus Pusilus	2
51.	Crossandra Undulifolia	1
52.	Asparagus Racimosa	3
53.	Ficus	1
54.	Saraca Asoca	3
55.	Euroca Indica	1
56.	Oroxylum Indicum	1
57.	Terminalia Arjuna	1
58.	Sensiveria	1
59.	Castor	1
60.	Euphorbia Geniculata	1
61.	Opuntia Alequis	1
62.	Ficus Benghalensis	1
63.	Alpineia Nigra	1
64.	Hibiscus	1
65.	Gracatra Gracina	1
66.	Manikara Hoxandra	1
67.	Euphorbia Milli	1

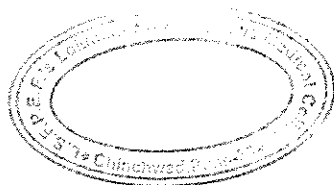

LSFPEF LHMC Chinchwad
Dept. of Homoeopathic Pharmacy

68.	Couropita Guianesis	1
69.	Ocimum	1
70.	Boganwel	2
71.	Drosen	1
72.	Jatropa Caricus	1
73.	Punica Granatum	1
74.	Wrihtia Tinctoria	1
75.	Piper Nigrum	1
76.	Krishna Kutuj	1
77.	Marich	1



No 119/2019-20

The licence is renewed for the period from 01-4-19 to 31-3-2020

on the same condition on payment of

renewal fee Rs. 225/-

paid under chsl No. 7535/183

GRN No. 1013/2019

Dated 10/13/2022

Dy. Supdt. State Excise Pune

For Collector of Pune

No 119/2020-21

The licence is renewed for the period

from 1-4-2020 to 31-3-21

on the same condition on payment of

renewal fee Rs. 225/-

paid under

GRN No. 754/237

Dated 20/3/2020

Dy. Supdt. State Excise Pune

For Collector of Pune

The licence is renewed for the period

from 1-4-21 to 31-3-22

on the same condition on payment of

renewal fee Rs. 225/-

paid under chsl No.

GRN No. 1013/2021

Dated 10/13/2022

No 119/2020-21

No 119

The licence is renewed for the period from 1-4-2022 to 31-3-2023

on the same condition on payment of

renewal fee Rs. 225/-

paid under chsl No.

GRN No. 1013/2022

Dated 10/13/2022

Dy. Supdt. State Excise Pune

For Collector of Pune



Attache
Licence

License for
Spirit.

बी.स. ४ अनुसूची क. ३८३/८०-८९ बी.स. पुणे
(अनुसूची) संपादन/खराब आल्योन नवोन अनुसूची देव्यात
FORM D. S. IV
मेत आहे अनुसूची २६ (३) या कायद्यात अन्वयित
केलेली आहे. अनुसूची २६ (३) २००६ पर्यंत
नूतनीकरण केलेले आहे. रि. ६-८६३६९७ दि. १०/०३/०३



इव अधिकार
राज्य उत्पादन शुल्क पुणे

Licence No. 383/80-89

Licence for the possession, transport and use of ordinary denatured spirit for bona fide medical, scientific and educational purposes.

Licence is hereby granted under and subject to the provisions of the Bombay-Prohibition Act, 1949, (Bom. XXV of 1949) and the rules regulations and orders made thereunder to Principal Homeopathic Medical College of Pune

(hereinafter referred to as "the licensee") on payment of a fee of 10/-

authorising him to buy, transport, possess, and use ordinary denatured spirit (hereinafter referred to as " spirit ") Rct No. 126350

Medical

for bona fide Scientific purposes, during the period from 1/1/91

Educational

to 31/3/91

(both days inclusive) at his premises situated at Near Dipro Company Behind Auditorium Pune-33 hereinafter referred to as the licensed premises] subject to the following conditions namely :-

—: Conditions :-

1. The licensee shall keep all the spirit received by him in a secure place in the licensed premises under lock and key and all issues of spirit from the said premises shall be made in the presence of the licence-holder or a person duly authorised by him in writing in this behalf. He shall not keep or use spirit at any place other than the licensed premises.

2. The spirit possessed under the licence shall not be used except for the purpose of 16 (Sixteen) 40 (Forty)

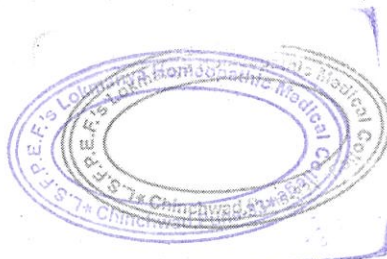

PRINCIPAL

LMFS Homoeopathic Medical College
Chinchwad, Pune - 411 033.

CERTIFICATE

This is to certify that Principal Homoeopathic of Medical College Chival, Koda Licence in form D. S. IV No. 393-30-31 dated 1/1/91 under rule 26 (3) of the Bombay Denatured Spirit Rules 1959, valid upto 31/3/91 for the following quantity

of Ordinary Denatured Spirit :

Quantity 100 (Sixteen) 40 (Forty)

Seal

Collector of Dr. Superintendent Superintendent of State Excise

Place Pune

Date 1/1/91

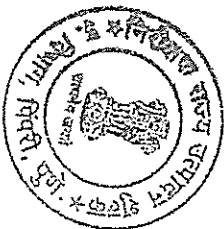

This licence is renewed 54/2006-09 from 1.4.2006 to 31.3.2009.

on recovery of licence fee Rs. 50/-

vide challan No. 9322577.

Dated 3.4.08

Collector Inspector

State Excise

'B' Divn., Pimpri, Pune.

MAFS Homoeopathic Medical College

Chival, Koda - 411 033.

This licence is renewed 02/2006-2009 from 09.08.2006 to 30.03.2009 on recovery of licence fee Rs. 39/- vide challan No. 228222

Dated 29.08.2006

Collector of

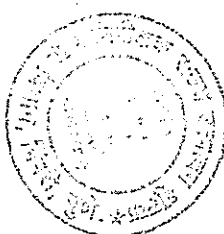

राज्य उत्पादन विभाग, पुणे
'B' विभाग, पिंपरी, पुणे.

This licence is renewed 37/2012 to 2015 from 1/4/2012 to 31/3/2015

on recovery of licence fee Rs. 170/-

vide challan No. 751185

Dated 6/10/2012

Collector of

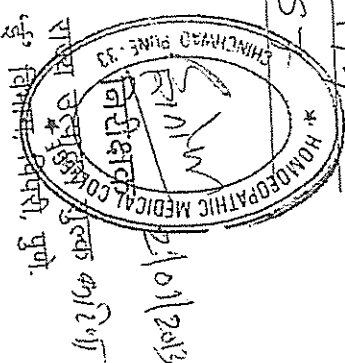

No. 119/2006-07
The Licence is renewed for the period
from 1-4-06 to 31-3-07
on the sum of Rs. 205/-
renewed fee Rs. 205/-
Paid under Chellan No. 2175245
dated 23-3-06

For Collector, Pune



No. 119/2007-08
The Licence is renewed for the period
from 1-4-07 to 31-3-08
on the sum of Rs. 250/-
renewed fee Rs. 250/-
Paid under Chellan No. 2180255
dated 24-4-07

For Collector, Pune



No. 119/2008/09
The licence is renewed for the period
from 1-4-08 to 31-3-09
on the sum of Rs. 215/-
renewal fee Rs. 215/-
paid under Chellan No. 2182578
dated 3-4-09

For Collector, Pune



No. 119/2009-2010
The licence is renewed for the period
from 01-04-09 to 31-03-2010
on the sum of Rs. 215/-
renewed fee Rs. 215/-
paid under Chellan No. 21924902
dated 2-4-09

For Collector, Pune



No. 119/2010-2012
The Licence is renewed for the period
from 1-4-2010 to 31-3-2012
on the sum of Rs. 258/-
renewal fee Rs. 258/-
Paid under Chellan No. 219501649450
dated 1-4-2011

For Collector, Pune



No. 119/2012-2013
The Licence is renewed for the period
from 1-4-12 to 31-03-2013
on the sum of Rs. 235/-
renewal fee Rs. 235/-
Paid under Chellan No. 2111826
dated 1-4-12

For Collector, Pune



No. 119/013-14
The Licence is renewed for the period
from 1-4-13 to 31-3-2014
on the sum of Rs. 215/-
renewal fee Rs. 215/-
Paid under Chellan No. 21512475
dated 2-4-13



Principal
MCS Homoeopathic Medical Coll
Chinchwad, Pune - 411 033.

license for
spirit.

बी.एस. ४ अनुसूची क. ३८३/८०-८९ बी अनुसूची
(अनुसूची) संपादन/खराब आल्लोम नवीन अनुसूची देव्यात
FORM D. S. IV
मेत आहे अनुसूची २६ (३) या कायद्यात अन्विष्ट
केलेली आहे. अनुसूची २६ (३) २००६ पर्यंत
गुप्तनिकषण केलेले आहे. रि.क. ८८३६३६ दि. २३/०३/०३



राज्य उत्पादन शुल्क पुणे

Licence No. ३८३/८०-८९

Licence for the possession, transport and use of ordinary denatured spirit for bona fide medical, scientific and educational purposes.

Licence is hereby granted under and subject to the provisions of the Bombay-Prohibition Act, 1949, (Bom. XXV of 1949) and the rules regulations and orders made thereunder to Principal Homoeopathic Medical College of Pune

(hereinafter referred to as "the licensee") on payment of a fee of 10/- authorising him to buy, transport, possess, and use ordinary denatured spirit (hereinafter referred to as "spirit") Rct No. 126850

Medical
for bona fide Scientific purposes, during the period from 1/1/91
Educational to 31/3/91

(both days inclusive) at his premises situated at Near Eipro Company Behind Auditorium PCMC Pune-33 hereinafter referred to as the licensed premises] subject to the following conditions namely :-

—: Conditions :—

1. The licensee shall keep all the spirit received by him in a secure place in the licensed premises under lock and key and all issues of spirit from the said premises shall be made in the presence of the licence-holder or a person duly authorised by him in writing in this behalf. He shall not keep or use spirit at any place other than the licensed premises.

2. The spirit possessed under the licence shall not be used except for the purpose of 16 (Sixteen) 40 (Forty)

TRUE COPY

PRINCIPAL

L.S.F.P.E.F.'s Lokmanya
Homoeopathic Medical College
Chinchwad, Pune - 411 033.

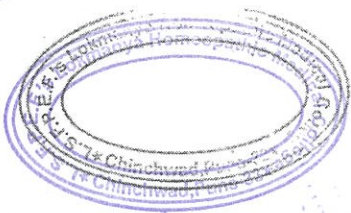

PRINCIPAL

LMFS Homoeopathic Medical College
Chinchwad, Pune - 411 033.

CERTIFICATE

This is to certify that Principal Homoeopathic of Medical College Chinchwad Licence in form D. S. IV No. 398/90-91 dated 11/9/ under rule 26 (3) of the Bombay Denatured Spirit Rules 1959, valid upto 31/3/01 for the following quantity

of Ordinary Denatured Spirit :

Quantity: 40 (Forty)

Collector of Dy. Superintendent
Superintendent of State Excise

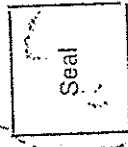

Place Pune
Date 11/9/



This licence is renewed 54/2006-09
from 1.4.2006 to 31.3.2009
on recovery of licence fee Rs. 50/-
vide challan No. 982-2577

Dated 3.4.08

S. B. PATOLE
Collector
State Excise
'E' Divn., Pimpri, Pune

UHS Homoeopathic Medical College
Chinchwad, Pune - 411 033.

TRUE COPY

PRINCIPAL
L.S.P.E.P. Lokmanya
Homoeopathic Medical College
Chinchwad, Pune - 411 033.

This licence is renewed 09/2006-2009
from 09.08.2006 to 31.03.2009
on recovery of licence fee Rs. 39/-
vide challan No. EC282ee
Dated 29-08-2006



Collector of
डी.एस.एस.
राज्य उत्पादन शुल्क
'ई' विभाग, पिंपरी, पुणे.

This licence is renewed 37/2012 to 2015
from 1/4/2012 to 31/3/2015
on recovery of licence fee Rs. 170/-
vide challan No. 75118 S
Dated 6/10/2012

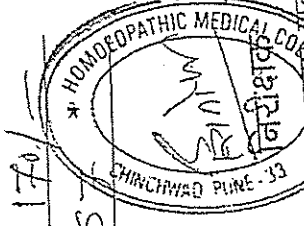

Collector of

नीरीक्षक
राज्य उत्पादन शुल्क का/२॥
'ई' विभाग, पिंपरी, पुणे.

No. 119/2006-07
 The Licence is renewed for the period from 1-4-06 to 31-3-07 on the same conditions on payment of renewal fee Rs. 205/-
 Paid under Chalan No. 2175245 dated 23-3-06

For Collector, Pune



No. 119/2009-2010
 The licence is renewed for the period from 01/04/09 to 31/03/2010 on the same conditions on payment of renewal fee Rs. 215/-
 paid under Chalan No. 99224809 dated 21/04/09

For Collector, Pune



No. 119/2010-2012
 The licence is renewed for the period from 1/4/2010 to 31/3/2012 on the same conditions on payment of renewal fee Rs. 240/-
 paid under Chalan No. 7501649450 dated 14/3/2011

For Collector, Pune

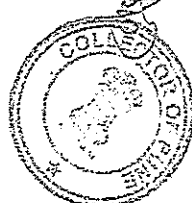

No. 119/2007-08
 The Licence is renewed for the period from 1/4/07 to 31-3-08 on the same conditions on payment of renewal fee Rs. 252/-
 Paid under Chalan No. 9820256 dated 5/4/07

For Collector, Pune

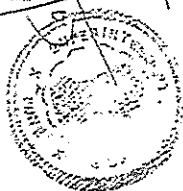

No. 119/2012-2013
 The Licence is renewed for the period from 1/4/12 to 31/03/2013 on the same conditions on payment of renewal fee Rs. 235/-
 Paid under Chalan No. 7511886 dated 12/10/2012

For Collector, Pune

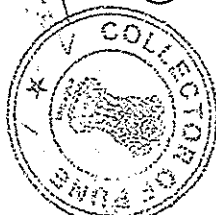

No. 119/2008/09
 The licence is renewed for the period from 1/4/08 to 31/3/09 on the same conditions on payment of renewal fee Rs. 215/-
 paid under Chalan No. 9822578 dated 14/4/09

For Collector, Pune

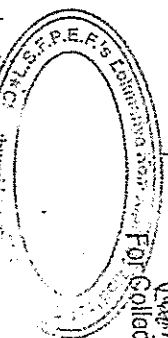

TRUE COPY

No. 119/013-14
 The Licence is renewed for the period from 1/4/013 to 31/3/2014 on the same conditions on payment of renewal fee Rs. 215/-
 paid under Chalan No. 7512475 dated 24/10/13



Principal
 L.S.P.E.S. Lokmany Homoeopathic Medical College
 Chinchwad, Pune - 411 033.

Principal
 L.S.P.E.S. Lokmany Homoeopathic Medical College
 Chinchwad, Pune - 411 033.

REPORT

PHARMACY STUDY TOUR

Introduction

The Pharmacy visit for first year BHMS students (Appearing Batch 2022) was organized on **15th September 2022** (Thursday) by the **Dept of Homoeopathic Pharmacy**.

The students were supposed to reach the destination i.e. HPL (Homoeopathic Pharmacopoeia Laboratory) at Ghaziabad & next to Dr. WILLMAR SCHWABE UNIT at Noida in New Delhi.

Every one was present there by 10.00 am. Total no. of students accompanying were 65. Teachers accompanying were

1. Dr. Khaladkar (H.O.D Dept of Homoeopathic Pharmacy)
2. Dr. Shitole (Lecturer Dept of Homoeopathic Pharmacy)
3. Dr. Katekari (Lecturer, Dept of HMM)

Supportive Staff

6. Mr. Thokle Kishore
7. Mr. Raju Kute
8. Mrs. Reshama Bagwan

Visit to Homoeopathic Pharmacopoeial Laboratory

(Paste Photo)

At the doorstep.....



• (Paste Photo)

•

The next visited the place was Dr. WILLMAR SCHWABE.

Visit to Dr. Willmar Schwabe Manufacturing Unit

Sudhanshu Mishra

As we reached Dr. Willmar Schwabe, we first visited their hall. Then Dr. [Name] Scientific Advisor to Pharmacopoeial Committee and Author of two Pharmacopoeia were introduced to all students. He gave a brief idea of diverse subject like manufacturing technique, quality control or assurance & quality analysis, cultivation & quality of herbs, homoeopathic market & modern marketing techniques. A slide show was shown to us & many of our students interacted with Dr. [Name] & he answered all queries of students.

Students were divided into 3 groups each of 28 students. Every student was ready with surgical caps & surgical masks at the venue.

The rooms we visited were as followed:

1. The Raw Material Rooms:

The room for the raw material were all the drugs in their crude form were kept. Fresh & dried raw material were kept separately.

2. The Finished Product Room:

The finished product room where all types of medicines, tablets, ointments, biochemic remedies etc. were kept.

Stoke is arranged in alphabetical order, so it is easy to identify.

3. The Labelling Room:

Here all we saw different kinds of labels i.e. labels for medicinal bottles. The labels consisted of manufacturing date, license number, expiry date, price, etc. Dr. Khaladkar guided us.

4. Room For Potentiation And Tablet Making Room:

There we saw an electric triturator in which the biochemic remedies were kept for



potentisation. The information regarding the tablet making machine was given to us by Dr.Shitole.

5.Ointment Making Room:

In this room there was a water bath in which the ointments were prepared after which there was a stirrer, weighing machine ,etc. the specific gravity , viscosity & all essential things were noted.

6.Washing Room:

In this room all the instruments were kept for washing & an oven was there for sterilization of these instruments.

7.Room For Syrups:

In this room all the prepared syrups were kept in large stainless steel containers. The processes like maceration & percolation were explained to us by Dr.Khaladkar

With this it was end phase of the laboratory. Last but not the least there was thanks giving speech given by one of the student along with one small photo session with all the teachers as well as the non teaching staff .The students learnt various Pharmacological processes intended to make good qualitative medicine. Everything was packed up by 6:30 evening after which everyone dispersed to their respective places.



(Paste Photo)

As soon as we reached we were greeted by ~~Dr. Devaki Pant~~

Devaki Pant.

As we reached HPL, students were divided into ~~2~~ groups each of ~~23~~ students.

Our first visit was to Chemical laboratory:

- Thin Layer Chromatography (TLC) was introduced to us. In this technique non-volatile mixtures are separated.
- It is performed on aluminum foil of size 20x20 which is coated with a thin layer of adsorbent material usually silica gel.
- After the sample has been applied on the plate a solvent or solvent mixture is drawn up the plate via capillary action. Because different analysts ascend the TLC plate at different rates, separation is achieved.
- Thin Layer Chromatography can be used to monitor the progress of reaction, identify compounds present in a given mixture, & determine the purity of a substance.
-

Our second visit was to Museum:

- All student were introduced to various sources of drugs. Sources are arranged according to kingdom. Such as Plant Kingdom, Animal Kingdom, Mineral Kingdom.
- **Sources from Plant Kingdom:**
 1. Calendula
 2. Atropa belladonna
 3. Aconitum napellus
 4. Rhux tox



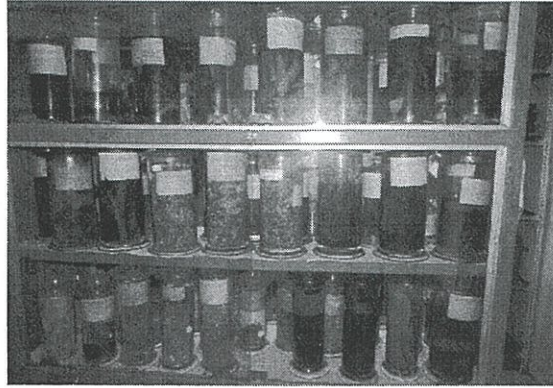

- **Sources from Animal Kingdom:**

1. *Scorpio europus*
2. *Tarentula cubensis*
3. *Blatta orientalis*
4. *Apis mellifica*

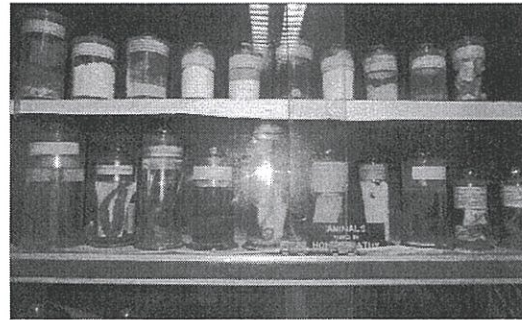

- **Sources from Mineral Kingdom:**



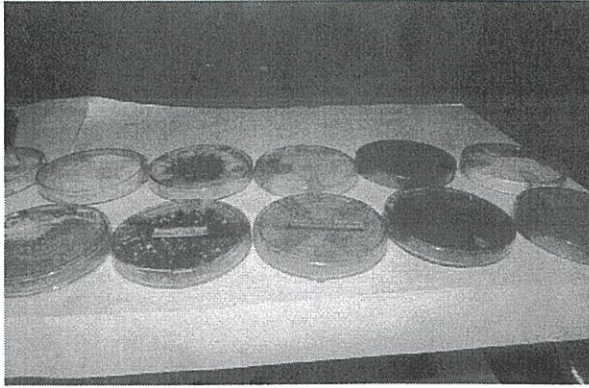

1. Sulphur
2. Potassium alum
3. Calcareo carbonicum
4. Gypsum crystal

Our third visit was to Pharmacognosy Laboratory:

- In this lab we saw monographs & their preparation.
- For preparation of monographs the raw material were selected according to their size, shape & other characteristics.
- Here we saw the T.S. of stem.



Our fourth visit was to Microbiology Laboratory:

- In this lab the staff taught us about sterilization process so that we can able to detect the presence of microbes in medicine.
- Also he introduced all students to Laminar Air Flow Bench. This instrument is used to detect microbes in medicine.

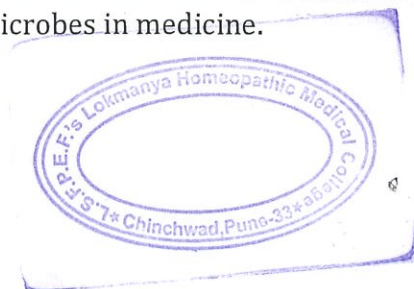

rediffmail

Mailbox of chinchom

Subject: Document from Dr. Arati Khaladkar

From: Dr.Arati Khaladkar <aratikhaladkar@gmail.com> on Thu, 16 Mar 2023 21:27:43

To: Email College <chinchom@rediffmail.com>

1 attachment(s) - LSFPEF-1.pdf (103.93KB)

LSFPEF-1.pdf



LSFPEF'S LOKMANYA HOMOEOPATHIC MEDICAL COLLEGE
CHINCHWAD, PUNE – 411033

(EDUCATIONAL TOUR REPORT)

Date : 26/09/2022

Components

- ❖ **Number of students** - 65
- ❖ **Name of teaching staff accompanying students**

1	Dr. Arati Khaladkar (Professor HOD Dept of Homoeopathic Pharmacy)
2	Dr. Smita Shitole (Ass. Prof Dept of Homoeopathic Pharmacy)
3	Dr. Pankaja Katekari (Lecturer, Dept of HMM)

❖ **Name of the non teaching staff**

1	Mr. Thokle Kishore
2	Mr. Raju Kute
3	Mrs. Reshma Bagwan

❖ **Overview of Educational Tour**

Guidelines of Homoeopathic Pharmacy by visiting Homoeopathic Pharmacopoeia Laboratory (HPL) and Dr. Willmar Schwabe manufacturing unit.

❖ **Prerequisites**

Students should know basic knowledge of Homoeopathic Pharmacy.

❖ **Organizations**

The manufacturing unit and HPL were visited on 15th September 2022 (Thursday).



❖ Aims and Objectives :

1. To provide the basic knowledge of practical aspect of pharmacy by exposure of students to pharmaceutical labs.
2. To inspire students for their involvement in studies by the said visits to learn the related procedures.
3. To provide the platform for evaluation of their skill and knowledge by interactive methodology.
4. To infuse confidence amongst students about homoeopathy, its future and their career.
5. To improve communication skills (thinking and analysis)

❖ Learning outcomes :

1. To be more than wishlist objectives, need to be realistic, pragmatic, understandable and achievable.
2. The focus should be on what students will be able to do or how they will show that they know and how this will help in their career and individual growth.
3. Knowledge we want the students to have by the end of the course.
4. Skills we want the students to master by the end of this course.
5. Attitudes we want students to demonstrate at the end of the course.

❖ Visit record : Maintained in journal

Summary :

1. Students achieved objectives of homoeopathic pharmacy.
2. Learned rules and regulations of HPL for drug approval.
3. Observed manufacturing areas of globules, dilutions and tablets at manufacturing unit.

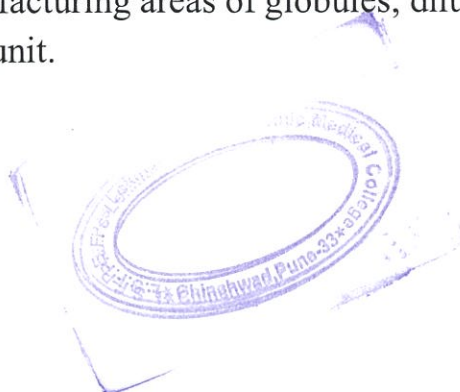





DEPARTMENT OF HOMOEOPATHIC PHARMACY

S. No		Items	Required	Available
1	1	Pill tiles	25	25
	2	Porcelain dishes	25	25
	3	Crucibles with tongs	25	25
	4	Pestles and mortars (Iron, Glass, Porcelain)	25	25
	5	Water bath (metal/electric)	25	25
	6	Microscope (Student type)	05	05
	7	Glass apparatus for filtration with vacuum	02	02
	8	Thin layer chromatography apparatus	01	01
	9	pH meter	02	02
	10	Stop watch	25	25
	11	Hydrometer	05	05
	12	Alcoholometer	05	05
	13	Lactometer	05	05
	14	Electric potentiiser (for P.G. Course)	02	NA
	15	Electric Triturator (for P.G. Course)	02	NA
	16	Water Still (Distilled Water Plant)	01	01
	17	Percolator	05	05
	18	Macerator	05	05
	19	Botanical slides	As required	15
	20	Colorimeter (for P.G. Course)	01	NA
	21	Spectroscope (for P.G. Course)	01	NA
	22	Dissecting Microscope	02	02
	23	Distillation Apparatus (Glass)	01 set	01
	24	Pyknometer (Specific Gravity Bottle)	02	02
	25	Electronic Balance	01	01
	26	Hot Air Oven	01	01
	27	Chemical Balance	10	10

28	Physical Balance		01	01
29	Measuring glasses (all sizes)		As required	4
30	Miscellaneous-	Chemicals	As required	64
		Drugs	As required	77
		Glass Phials	As required	04 pkt.
		Glass Rods	As required	14
		Funnels	As required	20
		Filter Papers	As required	10 boxes
		Others	As required	Nil
2	Total number of Charts			25
3	Number of books in Departmental Library			255
4	Total number of Models			7
5	Total Number of Specimens	Vegetable	88 fresh, 246 Dry	
		Animal	30	
		Chemical	11	
6	Details of Vehicles available	Solids	05	
		liquids	12	
		Semisolids	05	
		Alcohol	30 ltr.	
		License for procuring Alcohol/Spirit available or not. es, whether it is renewed or not. (Annexure 10B)	Permission Available. Renewed till 31/03/2023 (In process)	
7	Whether Homoeopathic Pharmacopoeias (including Homoeopathic Pharmacopoeia of India) are available			7
8	Herbal Garden			
	No. of species planted			77
	Plants on pots			150
	Irrigation facility			Available
9	Educational Tour Conducted during the last year. (Annexure 10 B)			Yes

